SCIP Initial Patient Population Algorithm

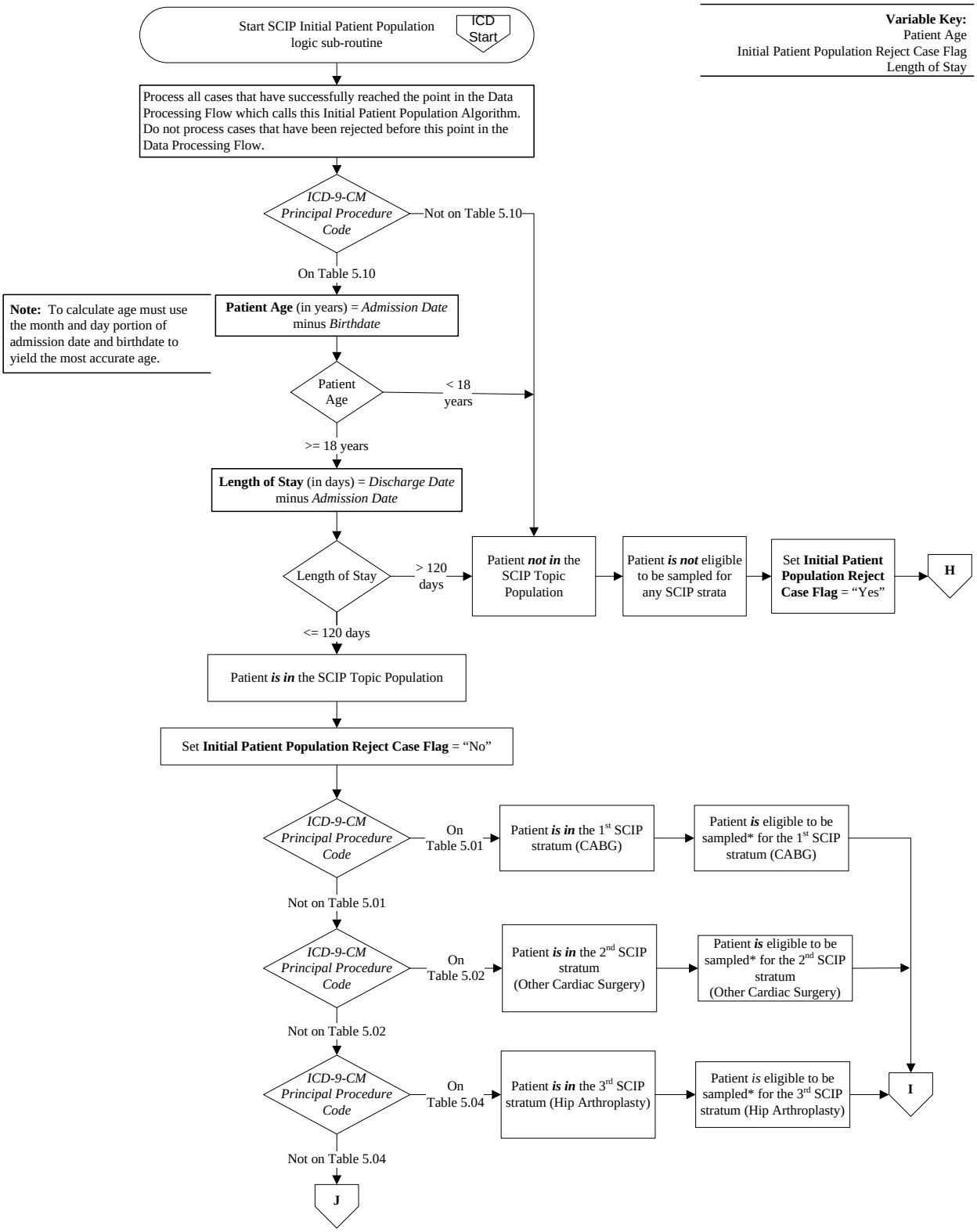

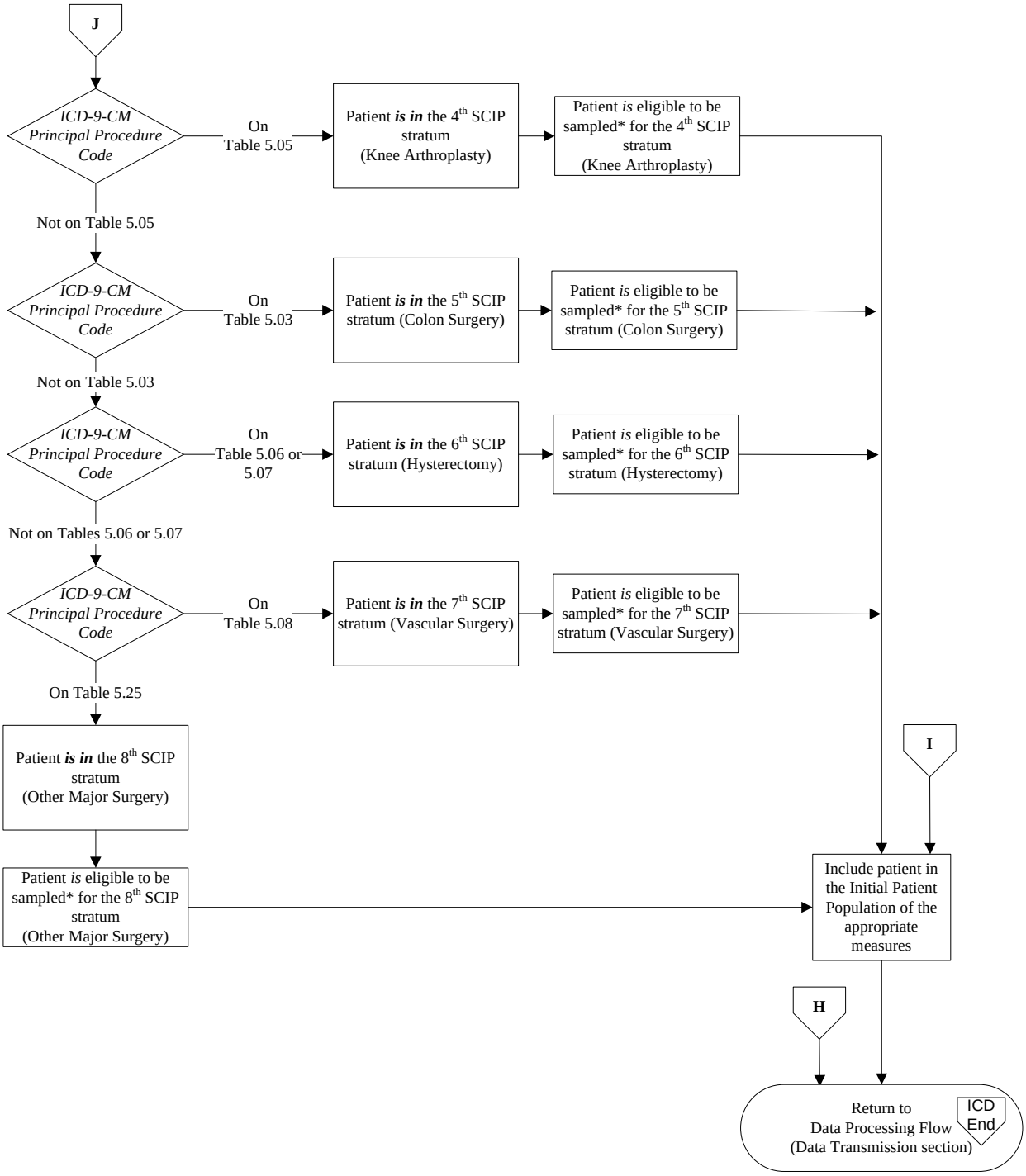
J
ICD-9-CM Principal Procedure Code
On Table 5.05
Patient is in the 4th SCIP stratum (Knee Arthroplasty)
Patient is eligible to be sampled* for the 4th SCIP stratum (Knee Arthroplasty)
Not on Table 5.05
ICD-9-CM Principal Procedure Code
On Table 5.03
Patient is in the 5th SCIP stratum (Colon Surgery)
Patient is eligible to be sampled* for the 5th SCIP stratum (Colon Surgery)
Not on Table 5.03
ICD-9-CM Principal Procedure Code
On Table 5.06 or 5.07
Patient is in the 6th SCIP stratum (Hysterectomy)
Patient is eligible to be sampled* for the 6th SCIP stratum (Hysterectomy)
Not on Tables 5.06 or 5.07
ICD-9-CM Principal Procedure Code
On Table 5.08
Patient is in the 7th SCIP stratum (Vascular Surgery)
Patient is eligible to be sampled* for the 7th SCIP stratum (Vascular Surgery)
On Table 5.25
Patient is in the 8th SCIP stratum (Other Major Surgery)
Patient is eligible to be sampled* for the 8th SCIP stratum (Other Major Surgery)
I
Include patient in the Initial Patient Population of the appropriate measures
H
Return to Data Processing Flow (Data Transmission section)
ICD End