PR-2: Inpatient neonatal mortality
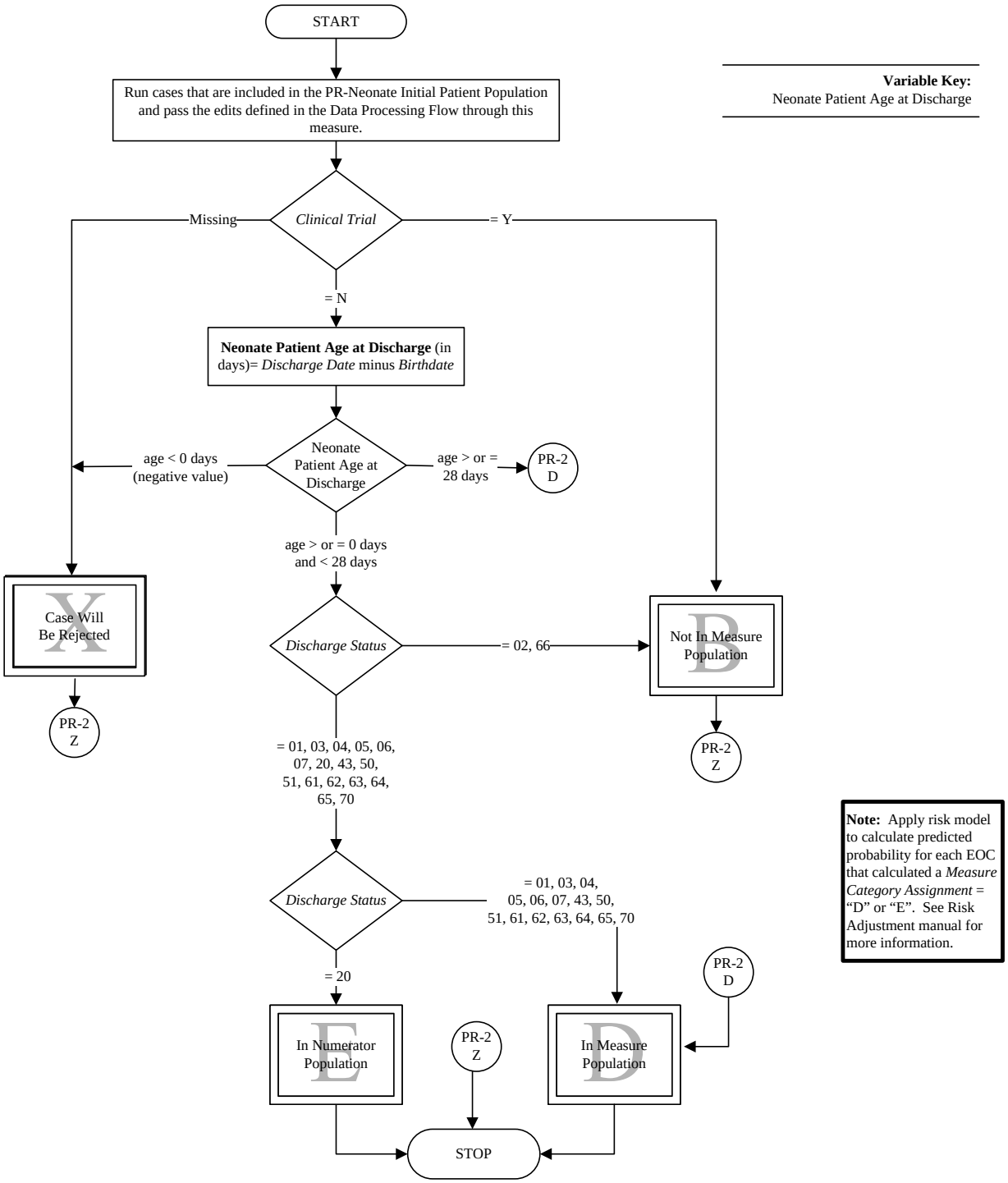
Numerator: All neonates who expire at the facility before the neonate becomes age 28 days.
Denominator: All liveborn neonates.