AMI-T2: Lipid-Lowering Therapy at Discharge (CMS Test)

Numerator: AMI patients who are prescribed lipid-lowering medication at hospital discharge.
Denominator: AMI patients with elevated LDL-c.

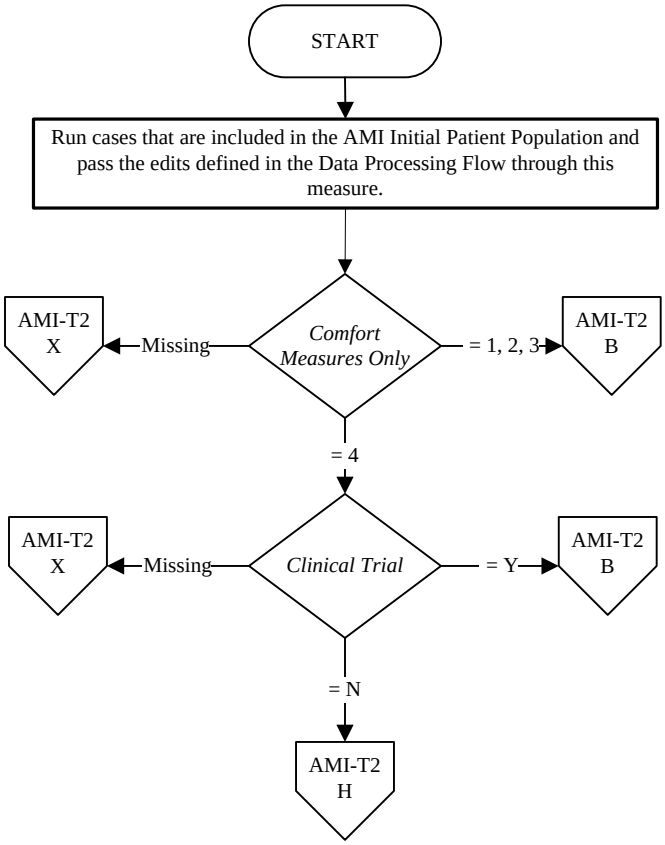

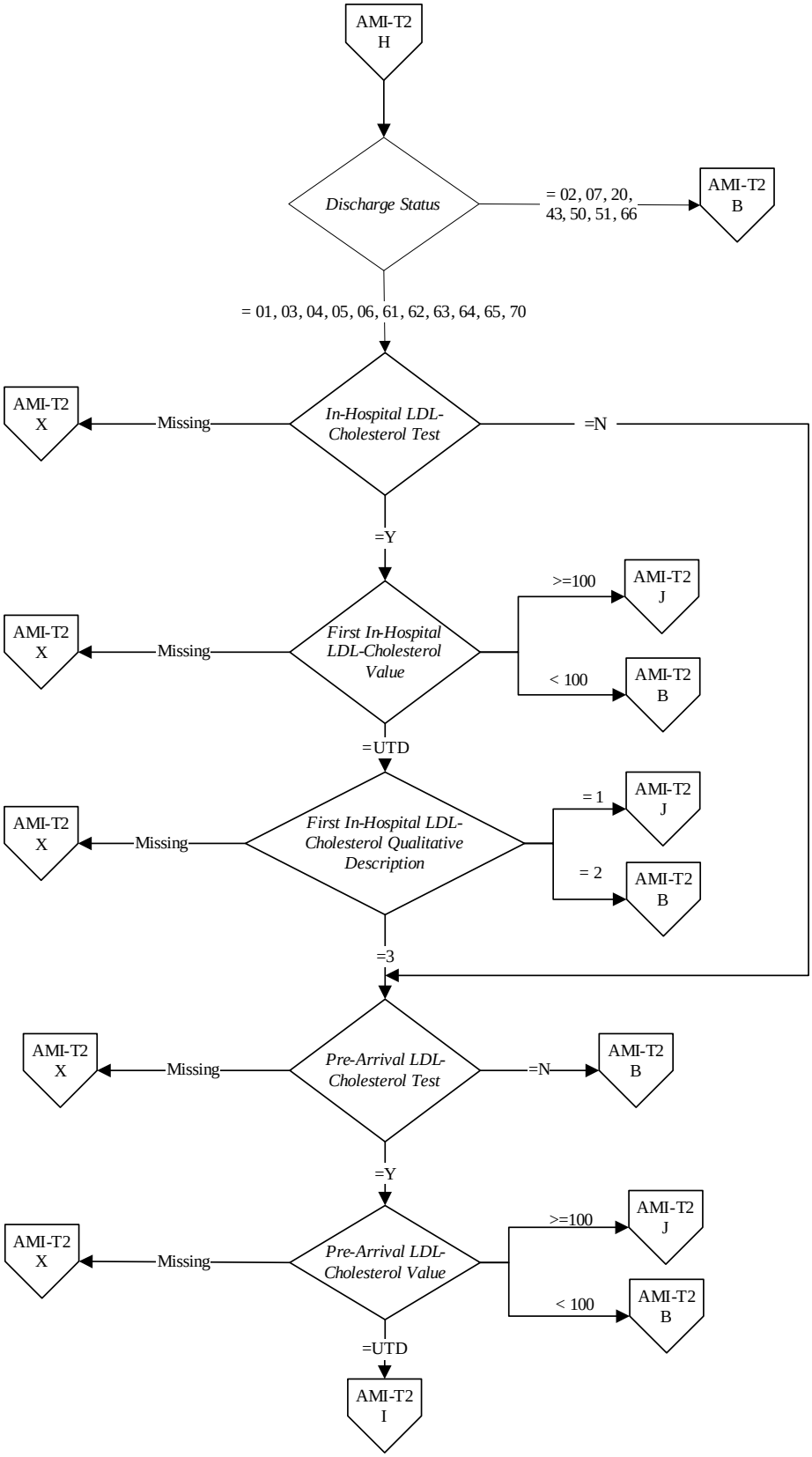
AMI-T2 H
Discharge Status
= 02, 07, 20, 43, 50, 51, 66
AMI-T2 B
= 01, 03, 04, 05, 06, 61, 62, 63, 64, 65, 70
In-Hospital LDL-Cholesterol Test
Missing
AMI-T2 X
=N
=Y
First In-Hospital LDL-Cholesterol Value
Missing
AMI-T2 X
>=100
AMI-T2 J
< 100
AMI-T2 B
=UTD
First In-Hospital LDL-Cholesterol Qualitative Description
Missing
AMI-T2 X
= 1
AMI-T2 J
= 2
AMI-T2 B
=3
Pre-Arrival LDL-Cholesterol Test
Missing
AMI-T2 X
=N
AMI-T2 B
=Y
Pre-Arrival LDL-Cholesterol Value
Missing
AMI-T2 X
>=100
AMI-T2 J
< 100
AMI-T2 B
=UTD
AMI-T2 I

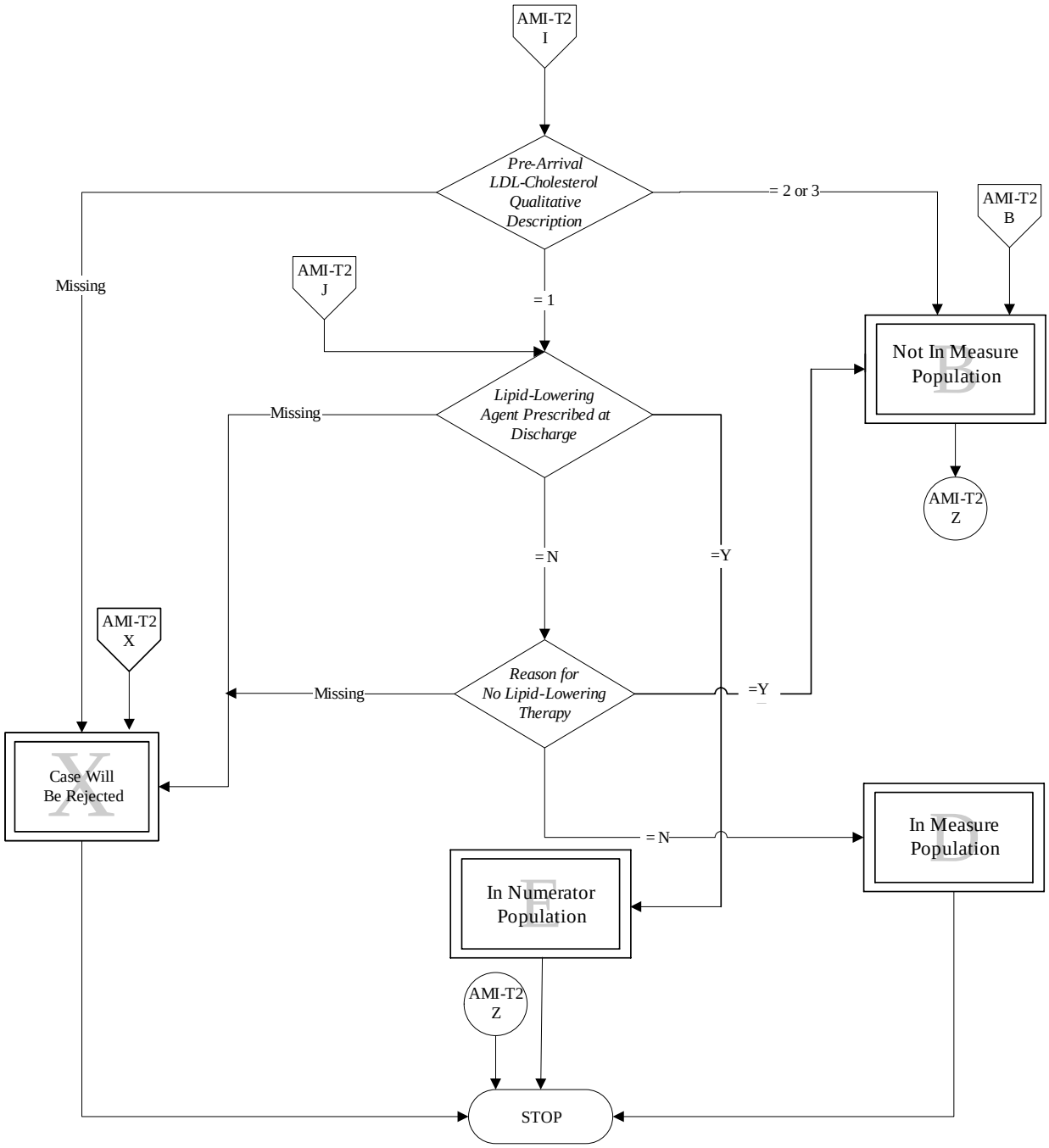
AMI-T2
I
Pre-Arrival
LDL-Cholesterol
Qualitative
Description
= 2 or 3
AMI-T2
B
Missing
AMI-T2
J
= 1
Not In Measure
Population
B
Lipid-Lowering
Agent Prescribed at
Discharge
Missing
AMI-T2
Z
= N
=Y
AMI-T2
X
Reason for
No Lipid-Lowering
Therapy
Missing
=Y
Case Will
Be Rejected
X
= N
In Measure
Population
D
In Numerator
Population
E
AMI-T2
Z
STOP